



LUSO Federal Credit Union School Banking Newsletter

St. John the Baptist School

Upcoming Dates:

GRADES 2nd-5th, January 2023

Start 2023 with School Banking

January 1

Happy New Year



January 4

National Spaghetti Day



January 19

National Popcorn Day



January 24

National Compliment Day



"Get Social with Us"

@lusofederal

@luso_federal

@lusofederalcreditunion



It's never too late to join!
Newsletters, Contests, Prizes, and More!

LUSO'S school banking program is a great way to teach kids about banking and financial responsibility.

Join TODAY, or contact school banking representative Cella Fernandes at cfernandes@lusofederal.com or 589-9966 ext. 105 or more information.

S'more Pops

Ingredients

- Lollipop sticks
- Crushed graham crackers
- Large marshmallows
- milk chocolate, melted



Directions

Place crushed crackers in a shallow bowl. Insert 1 lollipop stick into each marshmallow. Dip two-thirds of each marshmallow in melted chocolate; allow excess to drip off. Dip in cracker crumbs, covering about half the chocolate.

Place on waxed paper; let stand until set. Store in an airtight container.

source: tasteofhome.com

DON'T YOU JUST LOVE A GOOD BOOK?

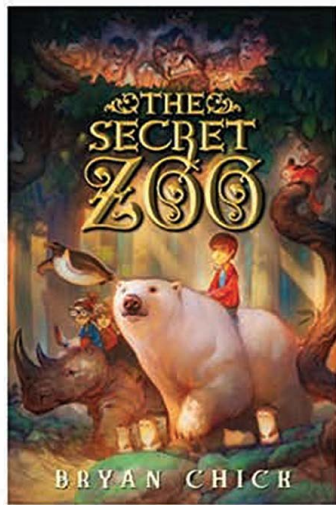

The Secret Zoo by Bryan Chick



Noah, his sister Megan, and their best friends, Richie and Ella, live next door to the zoo. Megan is the first to notice the puzzling behavior of some of the animals. One day Megan disappears, and her brother and their friends realize it's up to them to find her. Their only choice is to follow a series of clues and sneak into the zoo. But once inside, they discover there's much more to the Clarksville City Zoo than they could ever have guessed...

Contest Corner December Contest Winners

Craft Time Oreo Moon Phases

Contest Winners

Ella Ollquist
&
Enzo DiCeasare



Jordan Washington
&

Emily Dinis & Maddox Piscottano

Consistent Depositor Award



Sister Jeanne
&
Shaun Ferreira



Jennifer G. Calheno
&
Mrs. Szwarcop



Ms. Allen
&
Jordan Washington



Material Required:

- Oreo cookies
- Popsicle stick
- Paper plate or the free printable phases of the moon worksheet.
(www.saturdaygift.com/printable-moon-phases)

Instructions

1. Separate 8 Oreo cookies by slowly twisting the top and bottom cookies. Set the cookies without frosting aside (or eat them!)
2. Use the popsicle stick, carefully scrape off a portion of the frosting to recreate each moon phase.
source: mombrite.com



Winter Contests



How many marshmallows
are in the jar?
&
Harry Potter Challenge



Enter to win a snow day prize pack!
(winner will be drawn from correct entries)

www.lusofederal.com

599 East Street, Ludlow
Phone: (413)589-9966 Fax: (413)583-4491

One Crane Park, Suite 4, Wilbraham
Phone: (413)279-3002 Fax: (413)279-1919

Loan Originator Company Identifier 255907



federally insured by the NCUA



LUSO federal
CREDIT UNION





SAVING FOR YOUR FUTURE IS EASY WITH...LUSO SCHOOL BANKING!

STATEMENT SHARE ACCOUNT AGREEMENT

School (Circle One): St. John the Baptist East Street School Harris Brook School
Baird Middle School Green Meadows School

Please complete this agreement and have your student bring it to any LUSO Federal Credit Union branch.

STUDENT INFORMATION

Member (1) Name: _____

Mother's Maiden Name: _____

Social Security Number: _____ Date of Birth: ___/___/___

Street Address: _____

City: _____, State: _____ Zip Code: _____

Telephone Number: (____) _____ - _____ Grade Level: _____

Parent or Guardian Signature: _____

Date: _____

JOINT ACCOUNT HOLDER

Signer (2) Name: _____

Mother's Maiden Name: _____

Social Security Number: _____ Date of Birth: ___/___/___

Street Address: _____

City: _____, State: _____ Zip Code: _____

License Number: _____ Expiration Date: ___/___/___

License Issue State: _____ Issue Date: ___/___/___

Telephone Number: (____) _____ - _____

Employer: _____

Business Tel: (____) _____ - _____

Signature of Joint Applicant: _____

Date: _____

The Savings is Fun and L-U-S-O accounts are variable rate accounts and rates are subject to change. At age 12, Savings Is Fun accounts will automatically convert to a L-U-S-O account. **Member share deposit of \$5 compliments of LUSO!**

Please visit our website, www.lusofederal.com, to review current rates. If you have questions regarding our School Banking program, please contact Celia Fernandes at cfernandes@lusofederal.com or 589-9966 x105.



Employee Use Only

Please check the Account applicable to applicant:

- Savings Is Fun Share Account
- L-U-S-O Statement Share Account

Received By: _____

Date: ___/___/___



Harry Potter

TRIVIA CHALLENGE



1. When is Harry Potter's birthday? _____
2. What are the names of Harry's parents? _____
3. Who are Harry's two best friends in the world? _____
4. What house is Harry Potter sorted into? _____
5. What animal can Harry speak to? _____
6. Who was Harry living with in the Muggle world? _____
7. What are the four Hogwarts houses?

8. Which artist played the character of Hermione Granger? _____
9. Who brought Harry to the Dursleys? _____
10. How are students sorted into their houses? _____

Name: _____

School: _____

Grade: _____

